

**1 FLOOR PLAN**  
SCALE: 1/8"=1'-0"

From Addendum 1, 05/08/2019  
ITEM 16. A1.0 - CLARIFICATION OF CANOPY DIMENSIONS. North Canopy - Refer to Drawing 2/A1.0  
Reflected Ceiling Plan for the dimension and configuration of the new canopy at the north end of the building. The 46'-0" +/- dimension shall be field verified per exact locations of door and window of the existing building. Coordinate with the installation of the new gates. The canopy is typically 9'-6" wide. The leg that runs perpendicular to the existing building shall center on the existing cafeteria door's centerline as illustrated.

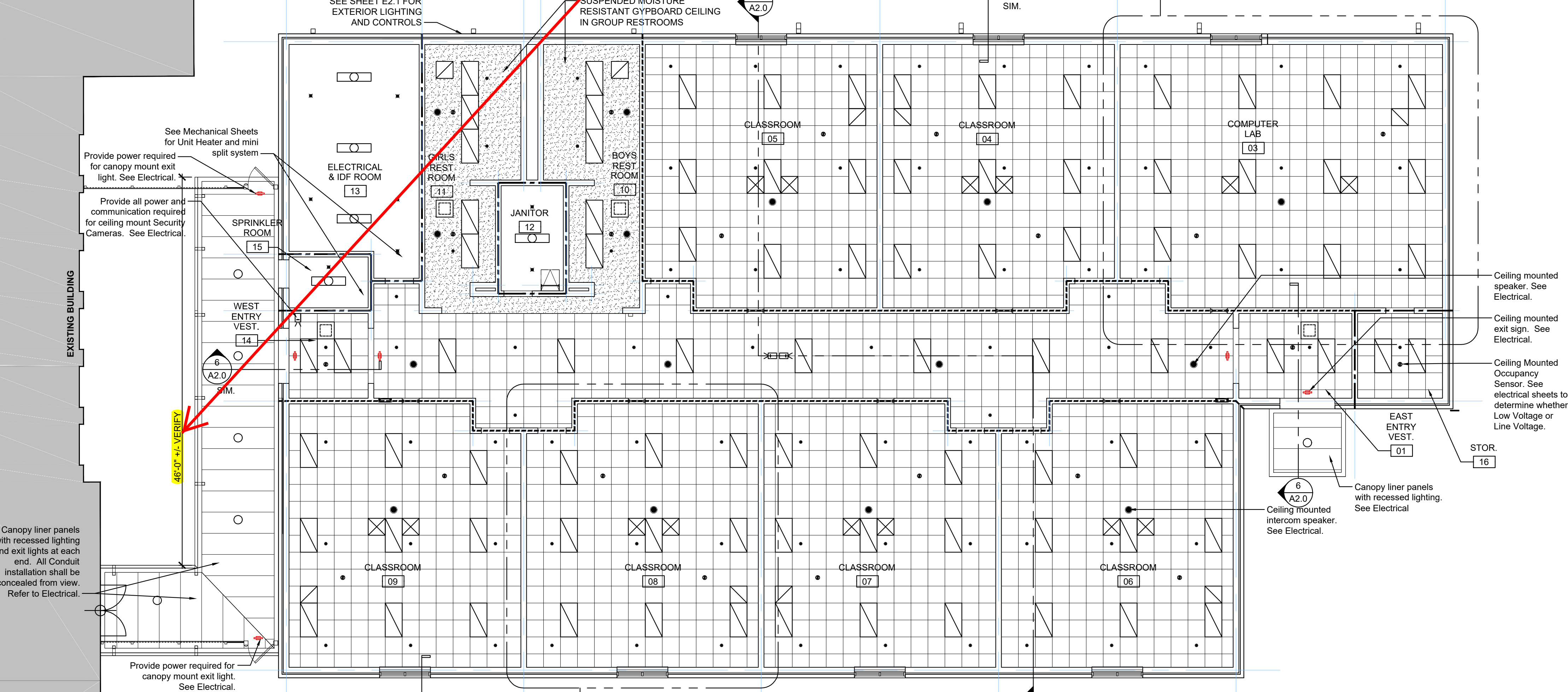

**2 REFLECTED CEILING PLAN**  
SCALE: 1/8"=1'-0"

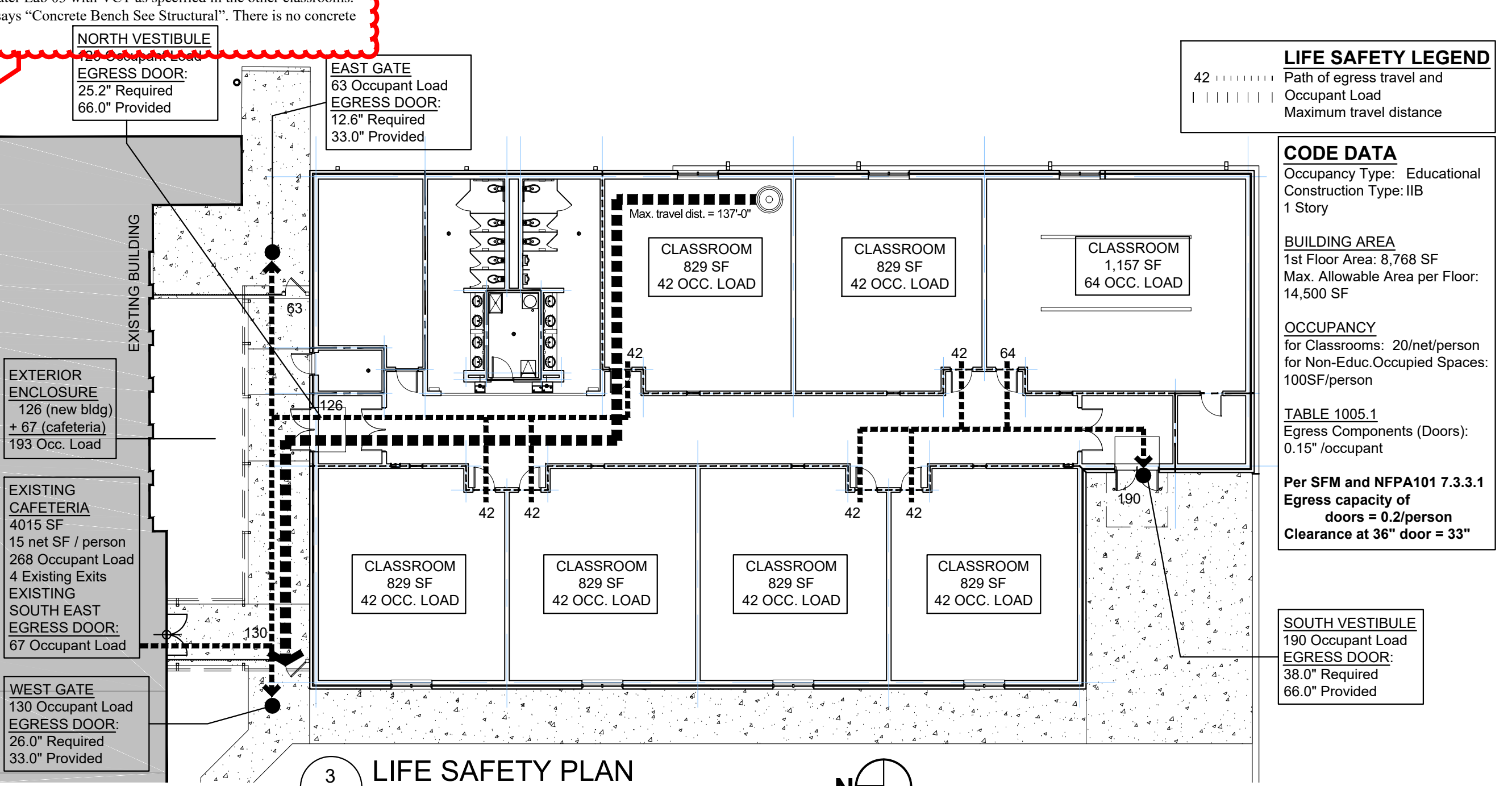

**RCP SYMBOL LEGEND**

- Note to Contractor:** The Reflected Ceiling Plan and Symbol Legend on this Architectural Sheet are not intended to be used independently of the whole construction document set. Refer also to the MPE and FP sheets for complete information.
- Exterior light, recessed in canopy liner panel. See Electrical.
  - Recessed Architectural Troffer. See Electrical Sheets.
  - Surface mounted light. See Electrical Sheets.
  - Supply Diffuser. See Mechanical Sheets.
  - Return Air Device. See Mechanical Sheets.
  - Unit Heater. See Mechanical Sheets.
  - Sprinkler Head, Semi-Recessed. See FP Sheets.
  - Sprinkler Head, Upright. See FP Sheets.
  - Ceiling mounted occupancy sensor. See Electrical Sheets.
  - Ceiling mounted speaker. See Sound Schedule on Electrical Sheets.
  - Ceiling mounted exit sign. See Electrical Sheets.
  - Ceiling mounted Security Camera. See Electrical.

**WALL TYPE LEGEND**

- WT-1** EXTERIOR, NON RATED 8" REINFORCED CMU WITH BRICK VENEER
  - WT-2A** INTERIOR, NONRATED 8" REINFORCED CMU
  - WT-2B** INTERIOR, NON FIRE-RATED 8" REINFORCED CMU SMOKE PARTITION (IBC Section 710)
  - WT-2C** INTERIOR, 1 HOUR FIRE RATED 8" REINFORCED CMU
- SEE ELEVATIONS FOR LOCATIONS OF BRICK VENEER CONTROL JOINTS

NOTE FROM TENNESSEE FIRE PREVENTION / STATE FIRE MARSHAL'S OFFICE - CODE ENFORCEMENT SECTION:  
Fire walls, fire barriers, fire partitions, smoke barriers and smoke partitions or any other wall required to have protected openings or penetrations shall be effectively and permanently identified with signs or stenciling. Such identification shall:  
(1) Be located in accessible concealed floor, floor-ceiling or attic spaces.  
(2) Be located within 15 feet (4572 mm) of the end of each wall and at intervals not exceeding 35 feet (9144 mm) measured horizontally along the wall or partition, and  
(3) Include lettering not less than 3 inches (76 mm) in height with a minimum 3/8 inch stroke in a contrasting color incorporating the suggested wording: "FIRE AND/OR SMOKE BARRIER--PROTECT ALL OPENINGS" or other wording.

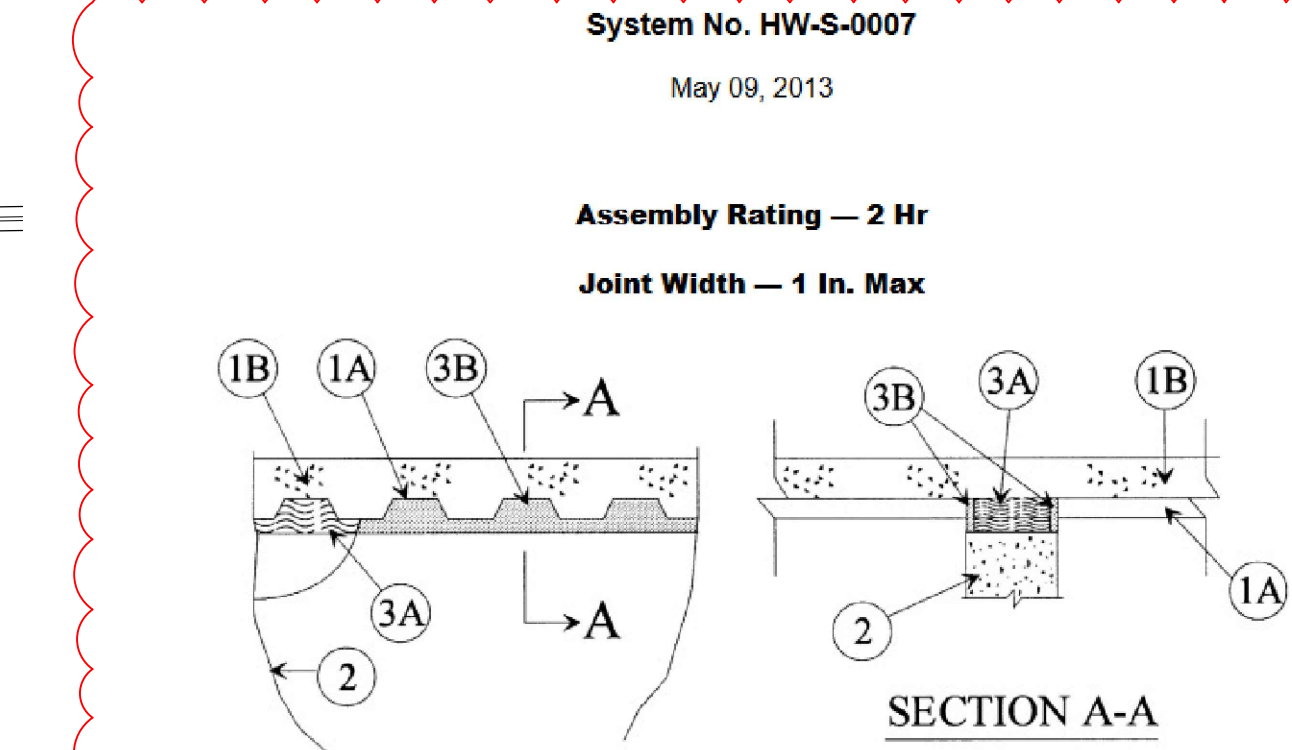

- \* Indicates such products shall bear the UL or cUL Certification Mark for jurisdictions employing the UL or cUL Certification (such as Canada), respectively.
- 1 Concrete Blocks** — Various designs. Classification D-2 (2 hr).  
See **Concrete Blocks** category for list of eligible manufacturers.
- 2 Mortar** — Blocks laid in full bed of mortar, nom. 3/8 in. thick, of not less than 2-1/4 and not more than 3-1/2 parts of clean sharp sand to 1 part Portland cement (proportioned by volume) and not more than 50 percent hydrated lime (by cement volume). Vertical joints staggered.
- 3 Portland Cement Stucco or Gypsum Plaster** — Add 1/2 hr to classification if used. Where combustible members are framed in wall, plaster or stucco must be applied on the face opposite framing to achieve a max. Classification of 1-1/2 hr. Attached to concrete blocks (item 1).
- 4 Loose Masonry Fill** — If all core spaces are filled with loose dry expanded slag, expanded clay or shale (Rotary Klin Process), water repellent vermiculite masonry fill insulation, or silicone treated perlite loose fill insulation add 2 hr to classification.
- 5 Foamed Plastic** — (Optional-Not Shown) — 1-1/2 in. thick max. 4 ft wide sheathing attached to concrete blocks (item 1).  
**ATLAS ROOFING CORP.** — "EnergyShield Pro Wall Insulation", "EnergyShield Pro 2 Wall Insulation", "EnergyShield CGF Pro and EnergyShield Ply Pro
- CARLISLE COATINGS & WATERPROOFING INC.** — Type R2+ SHEATHIE
- FIRSTSTONE BUILDING PRODUCTS CO L L C** — "Enverge™ CI Foil Exterior Wall Insulation" and "Enverge™ CI Glass Exterior Wall Insulation"
- HUNTER PANELS** — Types Xci-Class A, Xci 262
- RMAX OPERATING L L C** — Types "TSX-8500", "ECOMAXi FR", "TSX-8510", "ECOMAXi FR Vinyl", "ECOMAXi", "ECOMAXi FR Air Barrier", "Thermasheath-XF", "Thermasheath", "Durasheath", "Thermasheath-3", "Durasheath-3".
- THE DOW CHEMICAL CO.** — Types Thermax Sheathing, Thermax Light Duty Insulation, Thermax Heavy Duty Insulation, Thermax Metal Building Board, Thermax White Finish Insulation, Thermax ci Exterior Insulation, Thermax XARMOR ci Exterior Insulation, Thermax H Insulation, Thermax Plus Liner Panel, Thermax Heavy Duty Plus (HDP) and TUFF-R™ ci Insulation
- 5A. Building Units** — As an alternate to Items 5, min. 1/2 in. thick polystyocyanurate composite foamed plastic insulation boards, nom. 48 by 48 or 96 in.  
**RMAX OPERATING L L C** — "Thermasheath-Si", "ECOBASiEc", "ThermaBase-Ci", "ECOMAXi FR Ply", "ECOMAXi Ply".

\* Indicates such products shall bear the UL or cUL Certification Mark for jurisdictions employing the UL or cUL Certification (such as Canada), respectively.

Last Updated on 2013-05-09

The appearance of a company's name or product in this database does not in itself assure that products so identified have been manufactured under UL's Follow-Up Service. Only those products bearing the UL Mark should be considered to be Certified and covered under UL's Follow-Up Service. Always look for the Mark on the product.

UL permits the reproduction of the material contained in the Online Certification Directory subject to the following conditions: 1. The Guide Information, Assemblies, Constructions, Designs, Systems, and/or Certifications (files) must be presented in their entirety and in a non-misleading manner, without any manipulation of the data (or drawings). 2. The statement "Reprinted from the Online Certifications Directory with permission from UL" must appear adjacent to the extracted material. In addition, the reprinted material must include a copyright notice in the following format: "© 2019 UL LLC".

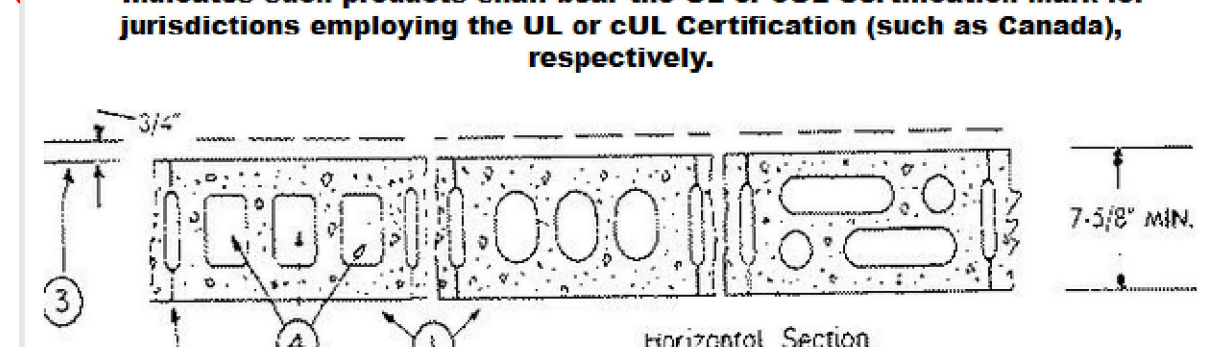

- \* Indicates such products shall bear the UL or cUL Certification Mark for jurisdictions employing the UL or cUL Certification (such as Canada), respectively.
- Last Updated on 2019-02-18
- The appearance of a company's name or product in this database does not in itself assure that products so identified have been manufactured under UL's Follow-Up Service. Only those products bearing the UL Mark should be considered to be Certified and covered under UL's Follow-Up Service. Always look for the Mark on the product.
- UL permits the reproduction of the material contained in the Online Certification Directory subject to the following conditions: 1. The Guide Information, Assemblies, Constructions, Designs, Systems, and/or Certifications (files) must be presented in their entirety and in a non-misleading manner, without any manipulation of the data (or drawings). 2. The statement "Reprinted from the Online Certifications Directory with permission from UL" must appear adjacent to the extracted material. In addition, the reprinted material must include a copyright notice in the following format: "© 2019 UL LLC".

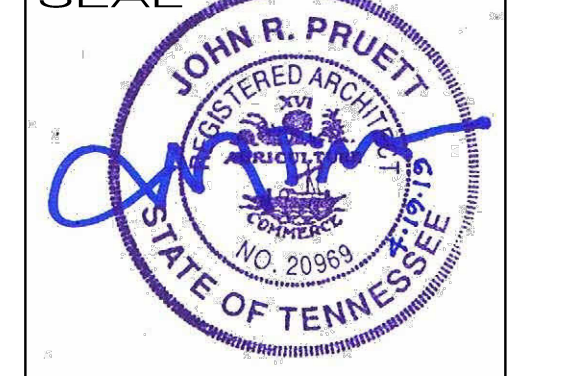

April 19, 2019  
**REVISIONS**

1	TFM Review	05/24/2019
---	------------	------------



**john pruetts architects**  
1869 madison ave.  
memphis, tn 38104  
p: 901.721.9062  
f: 901.721.9063  
pruettsarchitects@bellsouth.net

**CONSULTANTS**  
**DAVIS PATRIKIOS CRISWELL, INC**  
7975 Stage Hills Blvd. #1  
Memphis, TN 38133  
901.377.9984  
**HNA ENGINEERING, PLLC**  
11880 Carsons Dr., Ste 104  
Arlington, TN 38002  
901.290.6377

**Design No. U905**  
February 18, 2019

**Bearing Wall Rating — 2 HR.**  
**Nonbearing Wall Rating — 2 HR**

This design was evaluated using a load design method other than the Limit States Design Method (e.g., Working Stress Design Method). For jurisdictions employing the Limit States Design Method, such as Canada, a load restriction factor shall be used — See Guide BXUV or BXUV7

\* Indicates such products shall bear the UL or cUL Certification Mark for jurisdictions employing the UL or cUL Certification (such as Canada), respectively.

**Addition**  
**JACKSON ELEMENTARY SCHOOL**  
3925 Wales Ave., Memphis, TN 38108

**FLOOR PLAN**  
**REFLECTED CEILING PLAN**  
**LIFE SAFETY PLAN**  
**WALL TYPES AND UL DATA**

SHEET NO.  
To avoid misinterpretation, this page should not be used without the complete document.

**A1.0**